

LIVE WATER

FOR SALE

80+/- ACRES GRASSLAND & CROPLAND

ROOKS COUNTY, KS

LEGAL DESCRIPTION: E/2SW/4 OF 27-10-20

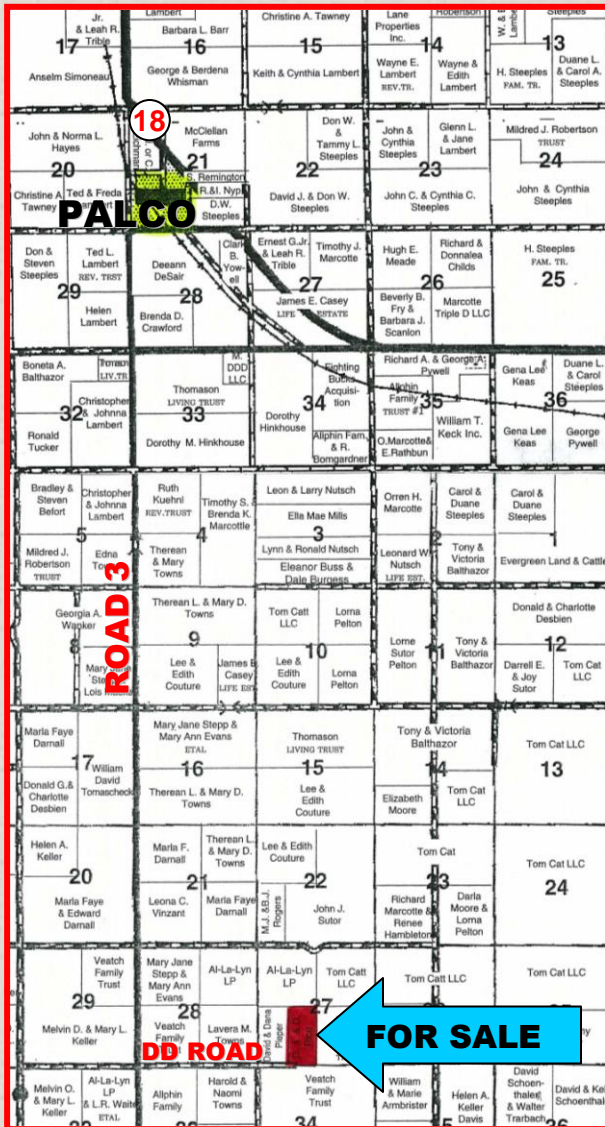

LOCATION: From the junction of W Road and Road 3 in Palco, KS, go 7 miles South to DD Road, then 1¼ miles East to the SW corner of the property. **SIGNS WILL BE POSTED!!**

MINERAL RIGHTS: All of the Seller's interest will transfer to the Buyer at closing, believed to be 100% intact.

CROPS: There are no growing crops.

FSA INFORMATION: Cropland acres 22.8
Grassland acres 58.1

POSSESSION: Date of closing.

REAL ESTATE TAXES: Seller will pay taxes for all of 2009 and prior years. Taxes for 2010 will be prorated to the date of closing. (2009 taxes = \$97.64)

PRICE: \$112,000

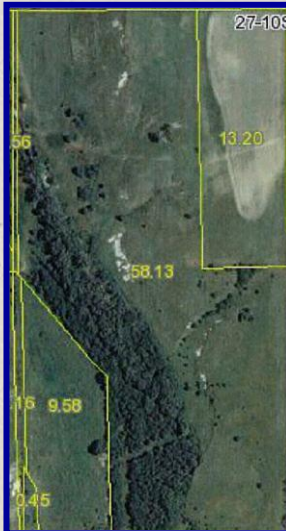

REALTOR'S NOTE: This is an opportunity to acquire land that will offer years of enjoyment!

- Live water (Wild Horse Creek) crosses the property
- Excellent Hunting
Deer
Turkey
Pheasant
Quail
- Trees and tall grass cover
- Walk-in hunting located nearby

www.farmandranchrealty.com

FARM & RANCH REALTY, INC.

SCOTTY LEGERE, Listing Agent
(785-650-9970)

1420 W. 4th • Colby, KS 67701
1-800-247-7863

DONALD L. HAZLETT, BROKER

"When you list with Farm & Ranch, it's as good as SOLD!"

THINKING ABOUT BUYING OR SELLING?

CALL SCOTTY LEGERE
785-650-9970

